

# Garden & Insect Photography

Interested in learning more about photography? Join Summit County Extension Educator & macro photographer, Danae Wolfe, at the beautiful **Stan Hywet Hall & Gardens** to learn about the basics of shooting close-up and macro photos of flowers and insects.

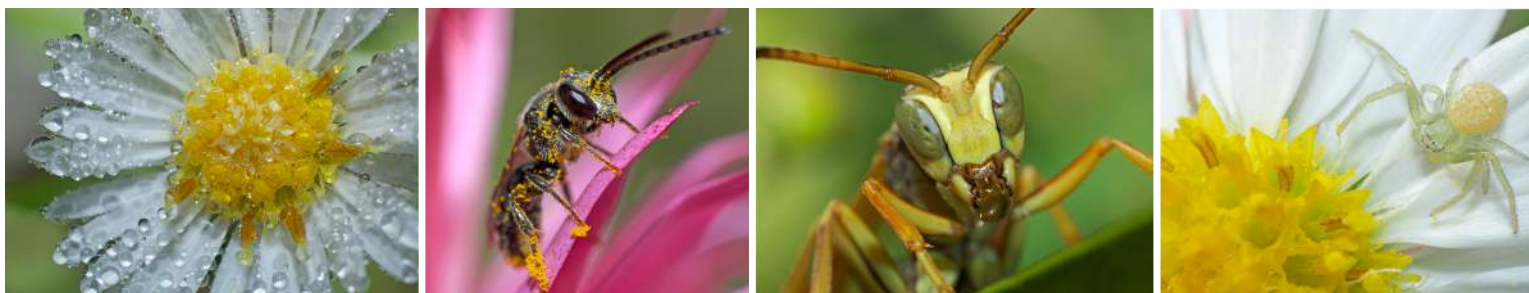

Thursday & Friday, August 6-7, 2015

All sessions will be held at Stan Hywet Hall & Gardens (714 N Portage Path, Akron, OH 44303) from 10am-3pm. **Program fee is \$100 (includes lunch & materials for both days).**

**Members of Stan Hywet can register for the program at a reduced rate of \$86.**

## Day one: Intro to Macro Photography

This introductory course will include the basics of photography. We'll cover photography equipment, creative (and inexpensive) macro techniques, and using your camera to capture great images.

## Day two: Field Session & Critiques

For this course, we will head outside for a hands-on photography field session. We'll focus on mastering your equipment, learning to see like a photographer, & composing beautiful shots. After the field session, we'll head inside for a constructive critique of the photos you took!

**Basic equipment needed: A DSLR camera and at least one lens.**

Contact Danae Wolfe at [Wolfe.540@osu.edu](mailto:Wolfe.540@osu.edu) or 330-928-4769, ext. 2456 for more information.

*See next page for registration information.*



# Garden & Insect

# Photography



## Program Registration

Name: \_\_\_\_\_

Email: \_\_\_\_\_

Phone: \_\_\_\_\_

Address: \_\_\_\_\_

\_\_\_\_\_

Which meal option would you like? (Meals come with pasta salad, brownie, & beverage).

- Ham & cheese sandwich
- Roast beef sandwich
- Smoked turkey wrap
- English garden spinach salad

Please list any dietary restrictions:

\_\_\_\_\_

\_\_\_\_\_

\_\_\_\_\_

Are you a member of Stan Hywet Hall & Gardens?

Yes\* (registration fee \$86)       No (registration fee \$100)

\* You will be required to show proof of membership

Would you like to be added to Summit County Extension's electronic mailing list?

Yes                                       No

**Make checks payable to OSU Extension and mail to:  
Attn: Danae Wolfe, OSU Extension, 1100 Graham Rd. Circle, Stow, OH 44224**

Questions? Contact Danae Wolfe at [wolfe.540@osu.edu](mailto:wolfe.540@osu.edu) or 330-928-4769, ext. 2456.

CFAES provides research and related educational programs to clientele on a nondiscriminatory basis.  
For more information: <http://go.osu.edu/cfaesdiversity>



**THE OHIO STATE UNIVERSITY**  
COLLEGE OF FOOD, AGRICULTURAL,  
AND ENVIRONMENTAL SCIENCES